RACE COURSE SAFETY
GC32 RIVA CUP 2019

GC32 Standard Race Course Sizes and Measurements

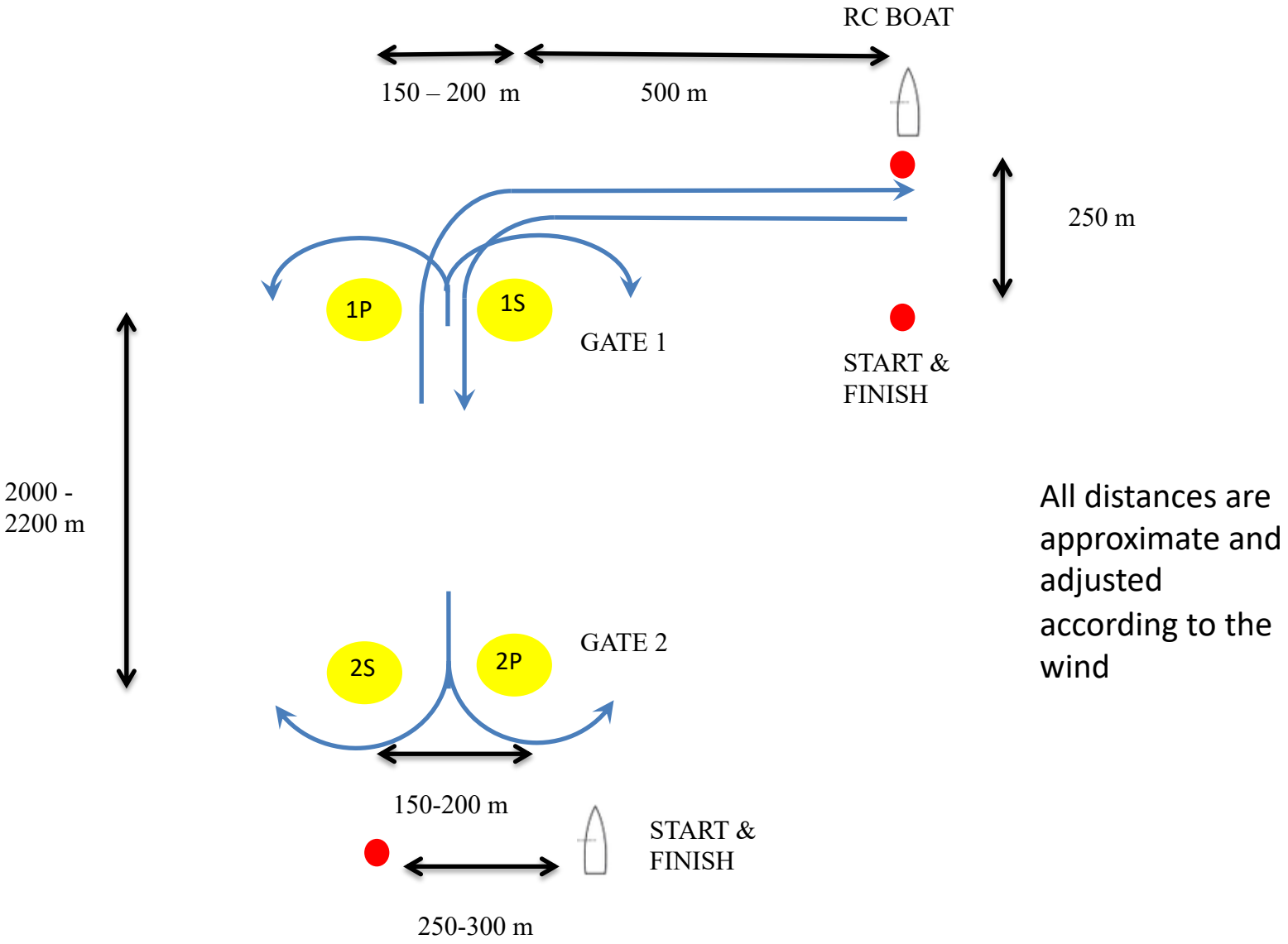

All distances are approximate and adjusted according to the wind

Restricted Area
GC32 RIVA CUP 2019
South Wind / Ora

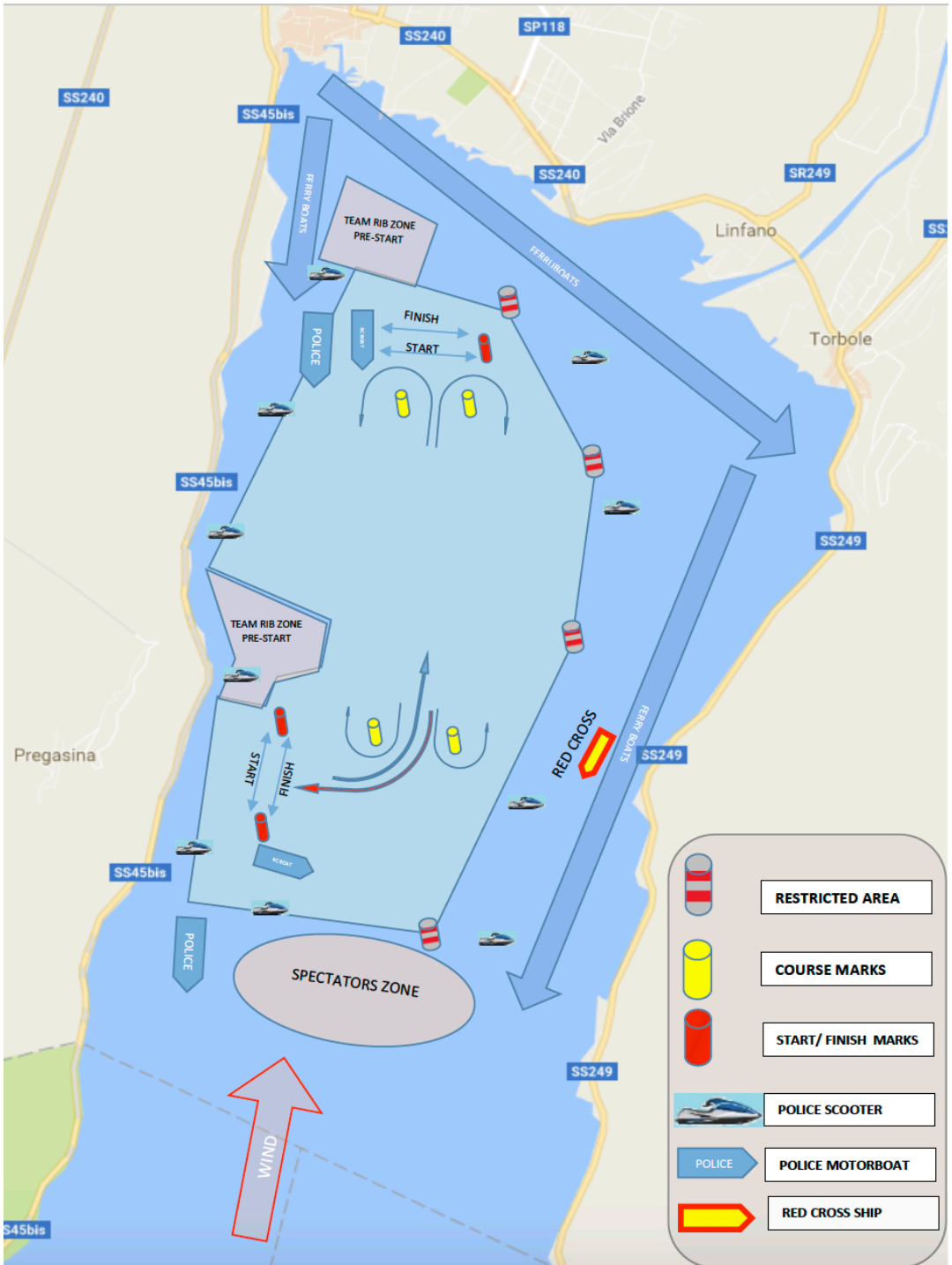

Restricted Area
GC32 RIVA CUP 2019
North Wind / Pelèr

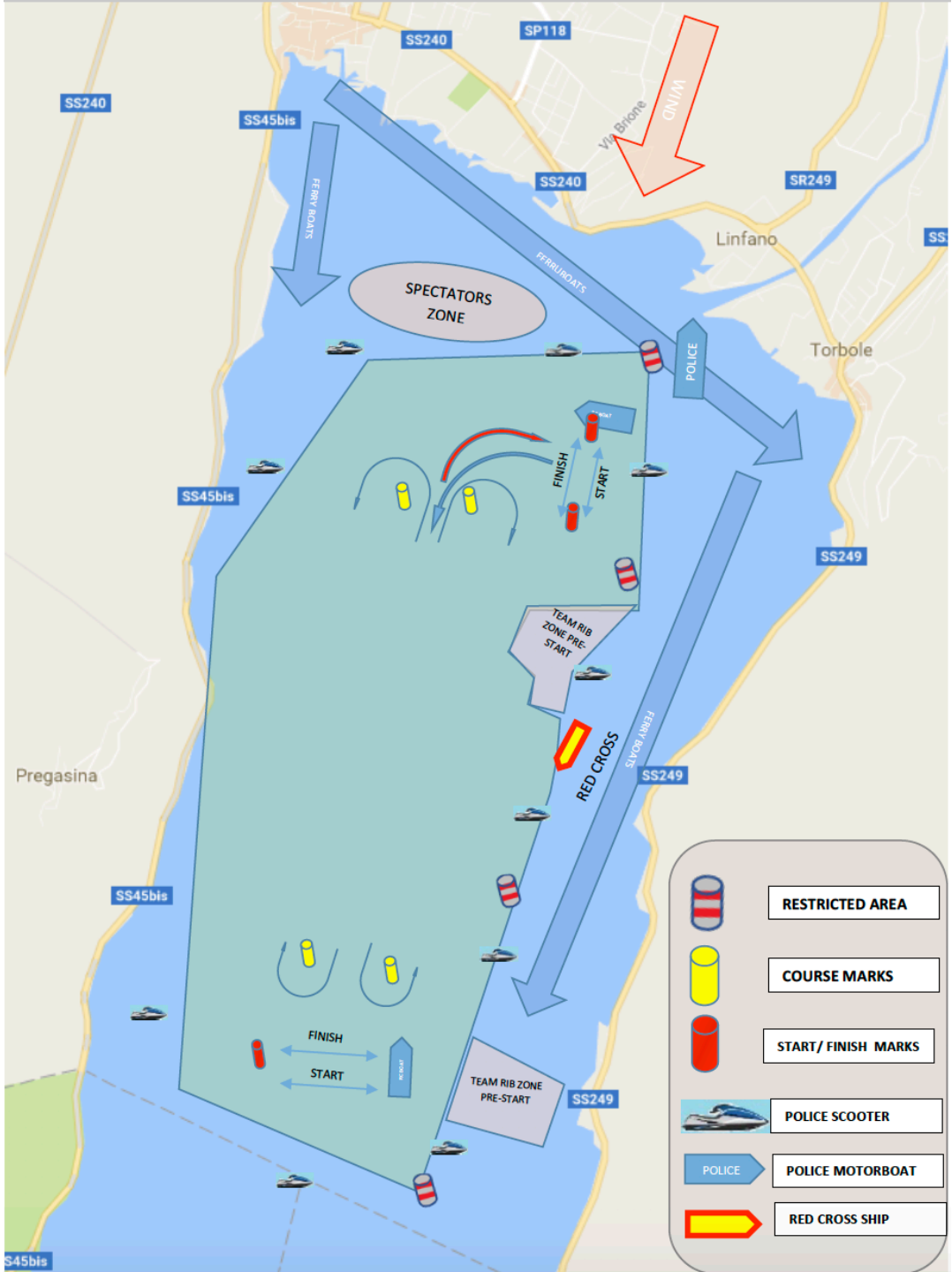

Flags on Boats allowed in the Restricted Race Course Area

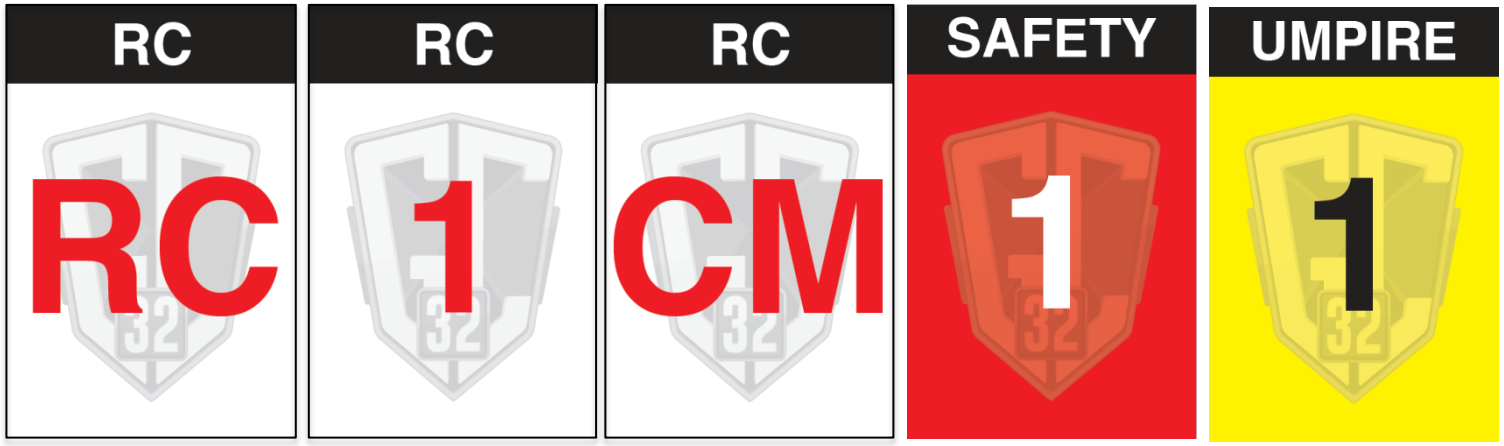

Boats that are allowed in Restricted Race Course Area

Only the following boats are allowed in the area during racing:

- Race committee boat (1) / RC flag
- Umpires RIB / Jury flags n° 1 - 3
- Safety Leader RIB (1) / Safety flag n° 1
- Marks layers RIB (4) / RC flags n° 1 – 4 (Shall stay clear of all boats racing and only intervene if absolutely necessary)
- Official GC32 video RIB (1) / Press flag n° 1 (Shall stay clear of all boats racing)
- Official GC32 press RIB (1) / Press flag n° 2 (Shall stay clear of all boats racing)
- GC32 Class Manager (1) / GC32 CM flag

All RIB drivers need to be approved and instructed by the GC32 Class. Personal floatation devices and kill cords must be worn at all times by the RIB drivers.

The following boats are allowed in the green zone only during racing:

- Team RIB (7) / Team flags n° 1 – 7
- VIP ribs / VIP flags
- Official GC32 press RIB (1) / Press flag n° 3

GC32 Restricted Race Course Area

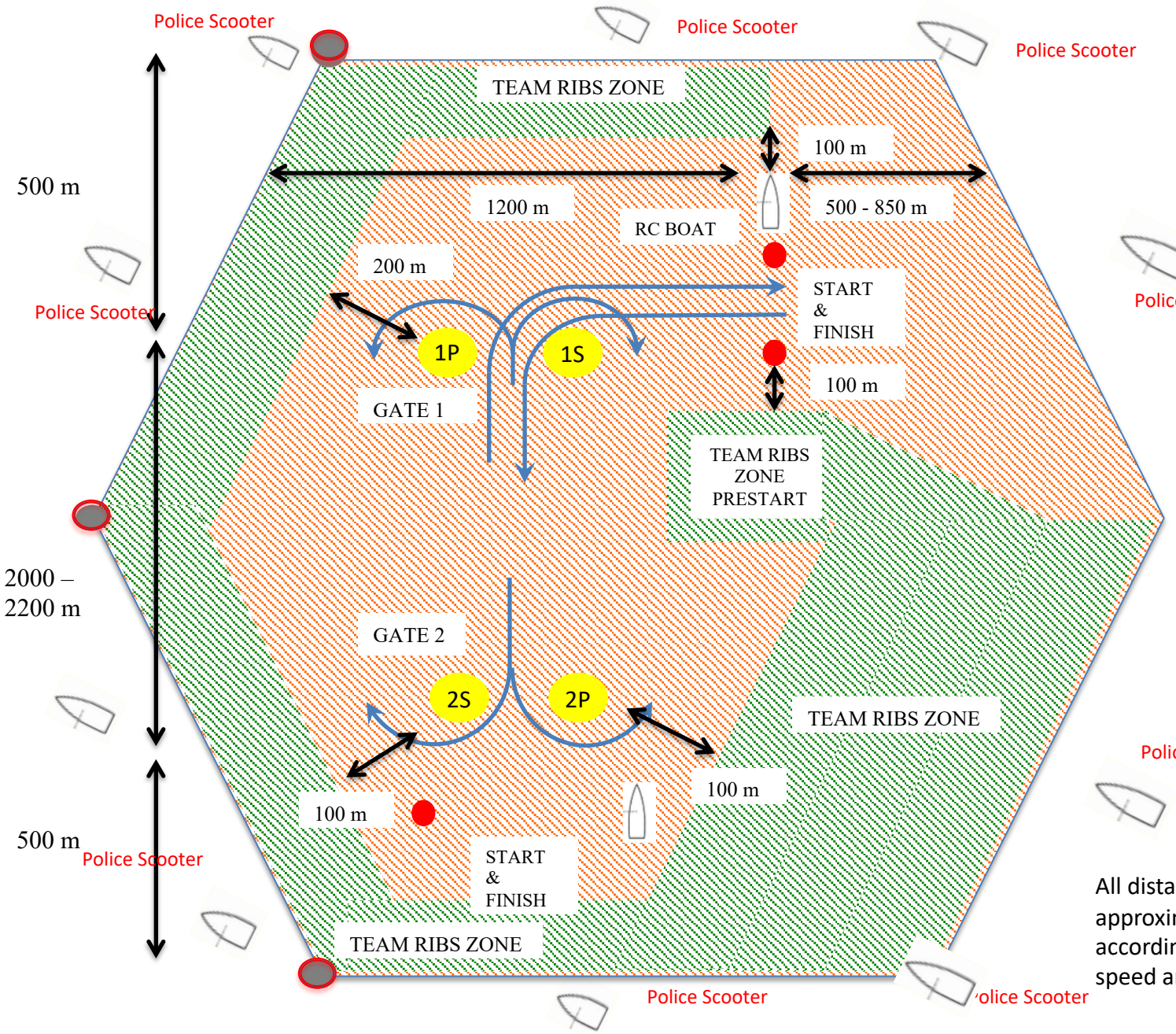

All distances are approximate and adjusted according to the wind speed and direction.

GC32 WC 2018